

AENC-ARC-ENV-REP-0062

Norwich to Tilbury

Volume 6: Environmental Statement

Document: 6.13.F6 Errata Environmental Statement Figure 13.6 -
Landscape Character Types and Landscape Character Areas Tracked
Changes Version of Deadline 4 Submission

Final Issue B

June 2026

Planning Inspectorate Reference: EN020027

Infrastructure Planning (Applications: Prescribed Forms and Procedure)
Regulations 2009 Regulation 5(2)(a)

nationalgrid

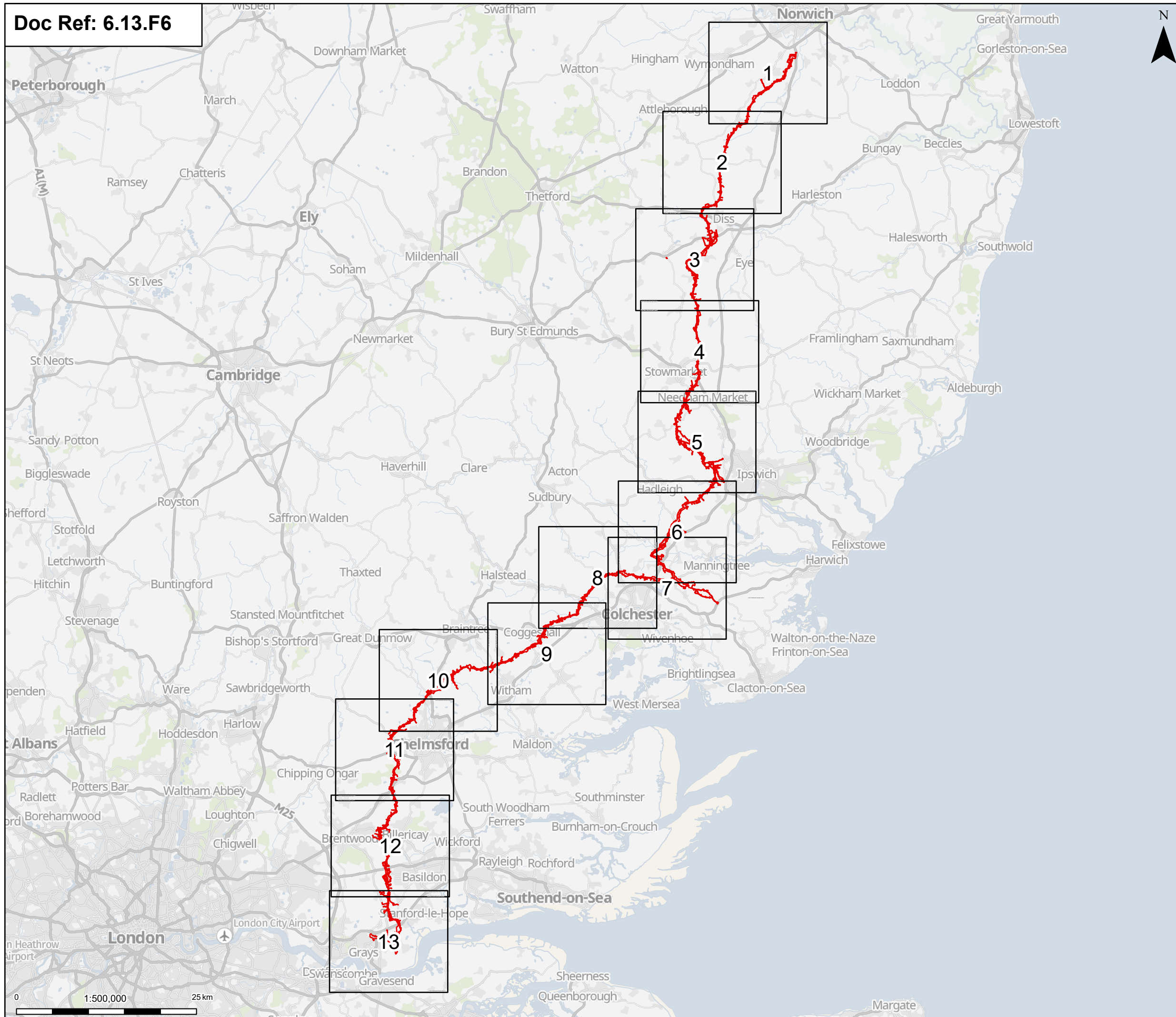

Order limits
Page

Notes: © Crown copyright and database rights 2025 Ordnance Survey AC000060122, Contains public sector information licensed under the Open Government Licence v3.0, © National Grid UK

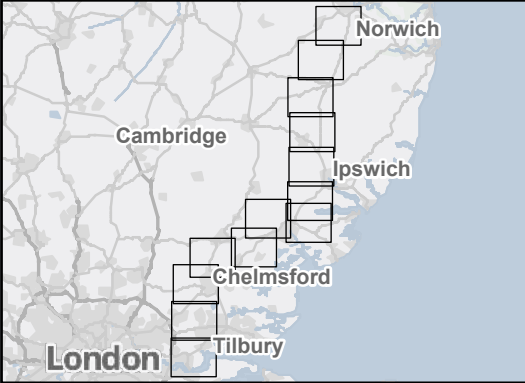

Rev	Date	Description	Drawn	Check	Approv
B	May 2026	FOR DCO APPLICATION	SS	AF	KB
A	Aug 2025	FOR DCO APPLICATION	SS	AF	KB

PROJECT:
nationalgrid Norwich to Tilbury

Planning Inspectorate App Number: EN020027
Regulation 5(2)(a)

Title:
**Figure 13.6 - Landscape and Visual -
Landscape Character Types and
Landscape Character Areas
Overview**

Designed	L. Cargill	Date	May 26
Drawn	S. Sarkar	Date	May 26
Checked	A. Fell	Date	May 26
Approved	K. Burrows	Date	May 26
Scale:	1:500,000	Datum:	AOD
Original Size:	A3	Grid:	OS
Suitability Code:	A2	Project Number:	10059280

Suitability Description:
Accepted as Concept Stage

Drawing Number:
10059280-ARC-ELS-ZZ-DR-ZZ-00243 Revision:
B

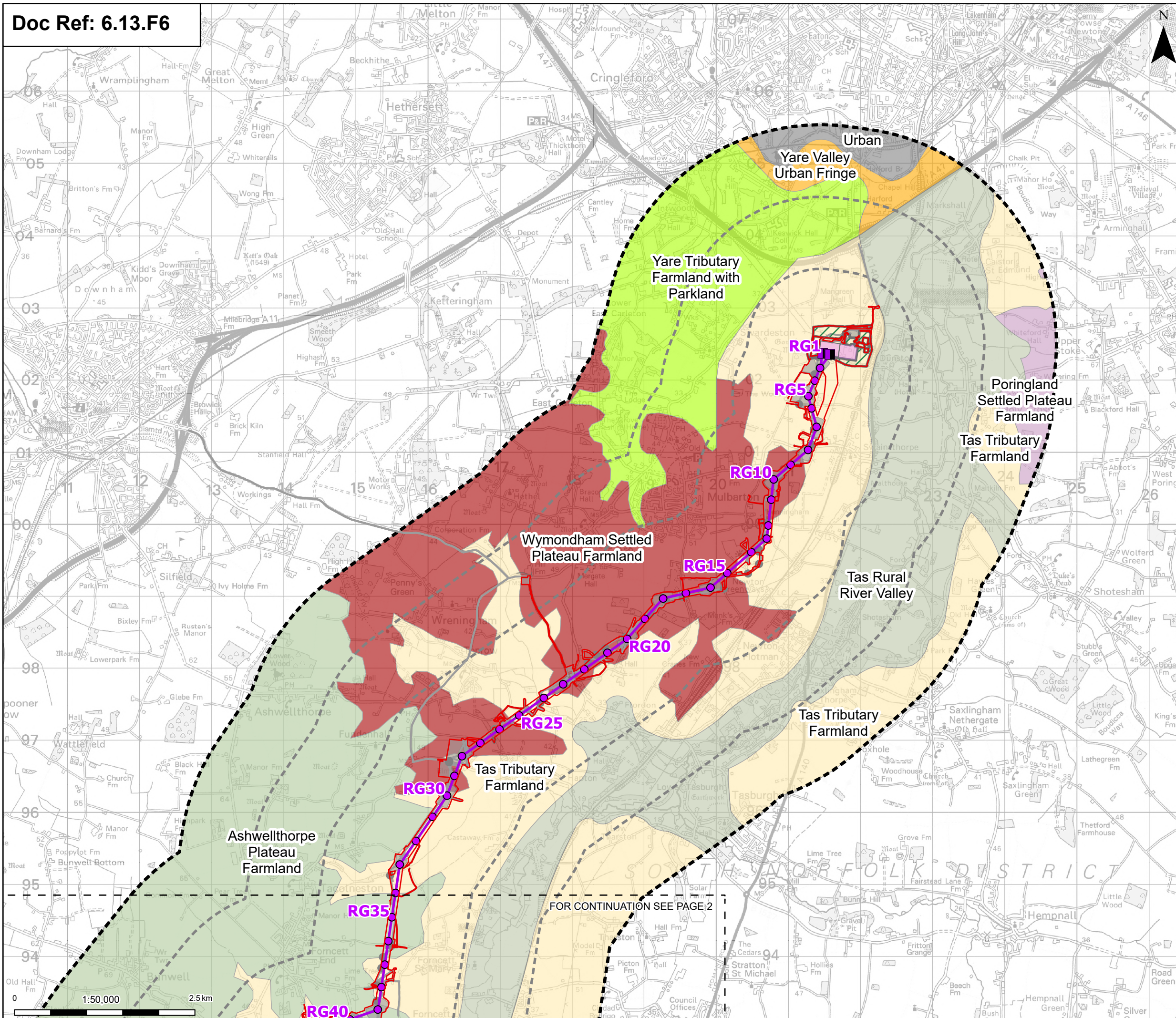

Proposed project design details

- Order limits
- Sheet index outline
- Proposed full line tension gantry
- Proposed standard lattice pylon location
- Proposed overhead line alignment
- Norwich Main Substation
- Norwich Main Substation Extension (future baseline)
- Environmental area
- Environmental mitigation
- Other temporary and permanent construction and operational works

Discipline specific constraints

- 1 km buffer
- 2 km buffer
- LVIA Study Area

Landscape Character Areas - Counties

- LCA E1: Ashwellthorpe Plateau Farmland
- LCA D2: Poringland Settled Plateau Farmland
- LCA A1: Tas Rural River Valley
- LCA B1: Tas Tributary Farmland
- Norwich Urban Area
- LCA D1: Wymondham Settled Plateau Farmland
- LCA C1: Yare Tributary Farmland with Parkland
- LCA F1: Yare Valley Urban Fringe

Note: The proposed overhead line alignment and proposed underground cable alignment together comprise the alignment. For further details regarding the design, please refer to Figures 4.1 (document reference 6.4.F1) and 4.2 (document reference 6.4.F2).

Notes: © Crown copyright and database rights 2025 Ordnance Survey AC000060122, Contains public sector information licensed under the Open Government Licence v3.0, © National Grid UK

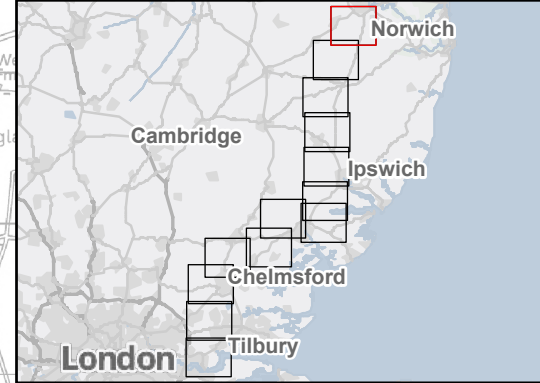

Rev	Date	Description	Drawn	Check	Approv
B	May 2026	FOR DCO APPLICATION	SS	AF	KB
A	Aug 2025	FOR DCO APPLICATION	SS	AF	KB

PROJECT: **nationalgrid** Norwich to Tilbury

Planning Inspectorate App Number: EN020027
Regulation 5(2)(a)

Title:
Figure 13.6 - Landscape and Visual - Landscape Character Types and Landscape Character Areas
Page 1 of 13

Designed	L. Cargill	Date	May 26
Drawn	S. Sarkar	Date	May 26
Checked	A. Fell	Date	May 26
Approved	K. Burrows	Date	May 26
Scale:	1:50,000	Datum:	AOD
Original Size:	A3	Grid:	OS
Suitability Code:	A2	Project Number:	10059280

Accepted as Concept Stage

Drawing Number: 10059280-ARC-ELS-ZZ-DR-ZZ-00243
Revision: B

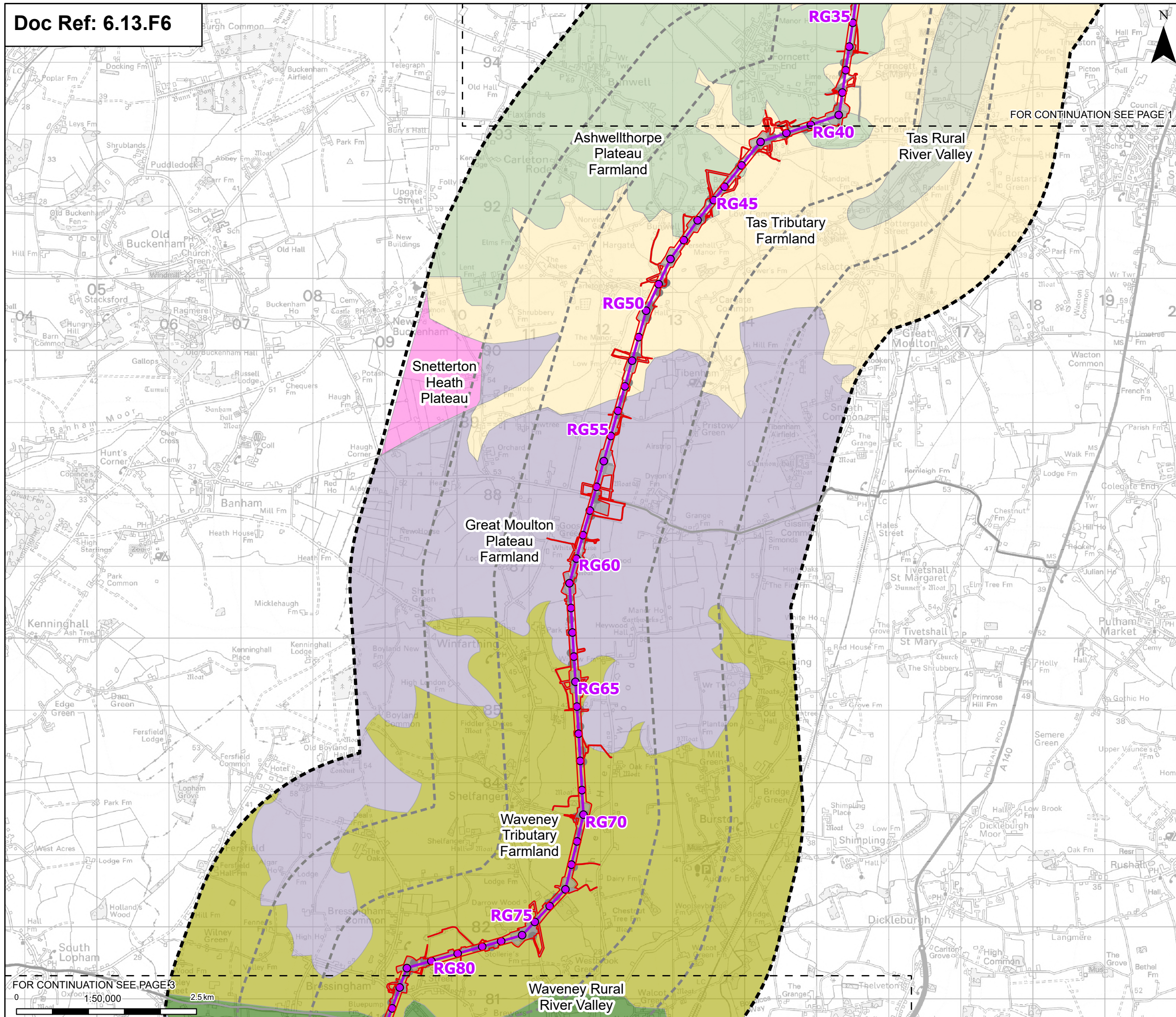

Proposed project design details

- Order limits
- Sheet index outline
- Proposed standard lattice pylon location
- Proposed overhead line alignment
- Other temporary and permanent construction and operational works

Discipline specific constraints

- 1 km buffer
- 2 km buffer
- LVIA Study Area

Landscape Character Areas - Counties

- LCA E1: Ashwellthorpe Plateau Farmland
- LCA E2: Great Moulton Plateau Farmland
- LCA E2: Snetterton Heath Plateau
- LCA A1: Tas Rural River Valley
- LCA B1: Tas Tributary Farmland
- LCA A5: Waveney Rural River Valley
- LCA B4: Waveney Tributary Farmland
- LCA B1: Little Ouse Tributary Farmland

Note: The proposed overhead line alignment and proposed underground cable alignment together comprise the alignment. For further details regarding the design, please refer to Figures 4.1 (document reference 6.4.F1) and 4.2 (document reference 6.4.F2).

Notes: © Crown copyright and database rights 2025 Ordnance Survey AC000808122, Contains public sector information licensed under the Open Government Licence v3.0, © National Grid UK

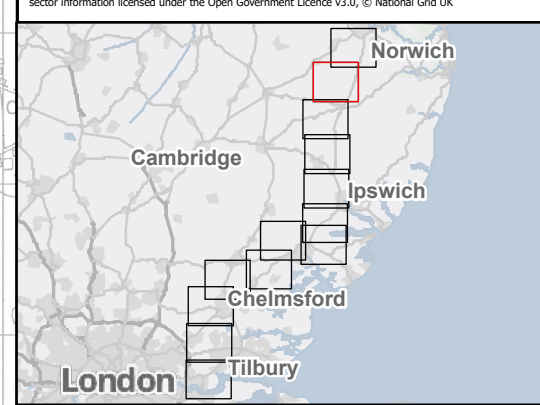

Rev	Date	Description	Drawn	Check	Approv
B	May 2026	FOR DCO APPLICATION	SS	AF	KB
A	Aug 2025	FOR DCO APPLICATION	SS	AF	KB

PROJECT:
nationalgrid Norwich to Tilbury

Planning Inspectorate App Number: EN020027
 Regulation 5(2)(a)

Title:
Figure 13.6 - Landscape and Visual - Landscape Character Types and Landscape Character Areas
 Page 2 of 13

Designed	L. Cargill	Date	May 26
Drawn	S. Sarkar	Date	May 26
Checked	A. Fell	Date	May 26
Approved	K. Burrows	Date	May 26
Scale:	1:50,000	Datum:	AOD
Original Size:	A3	Grid:	OS
Suitability Code:	A2	Project Number:	10059280

Accepted as Concept Stage

Drawing Number:
 10059280-ARC-ELS-ZZ-DR-ZZ-00243

Revision:
B

FOR CONTINUATION SEE PAGE 3

0 1:50,000 2.5km

FOR CONTINUATION SEE PAGE 2

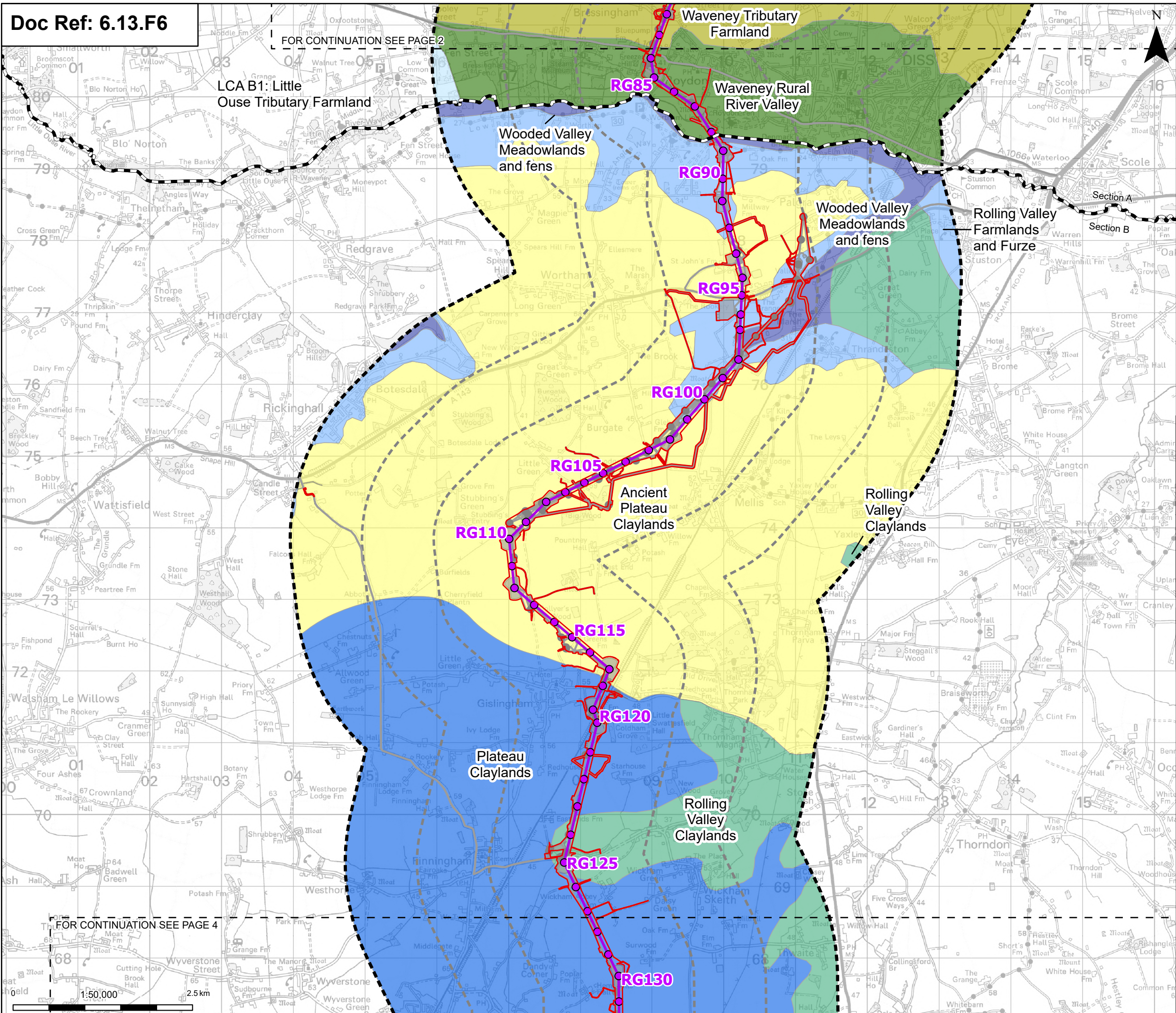

Order limits
 Sheet index outline
 Project section line

Proposed project design details
 Proposed standard lattice pylon location
 Proposed overhead line alignment
 Environmental mitigation
 Other temporary and permanent construction and operational works

Discipline specific constraints
 1 km buffer
 2 km buffer
 LVIA Study Area

Landscape Character Types - Counties
 Ancient Plateau Claylands
 Plateau Claylands
 Rolling Valley Claylands
 Rolling Valley Farmlands and Furze
 Wooded Valley Meadowlands and fens

Landscape Character Areas - Counties
 LCA E2: Great Moulton Plateau Farmland
 LCA A5: Waveney Rural River Valley

Note: The proposed overhead line alignment and proposed underground cable alignment together comprise the alignment. For further details regarding the design, please refer to Figures 4.1 (document reference 6.4.F1) and 4.2 (document reference 6.4.F2).

Notes: © Crown copyright and database rights 2025 Ordnance Survey AC000068122, Contains public sector information licensed under the Open Government Licence v3.0, © National Grid UK

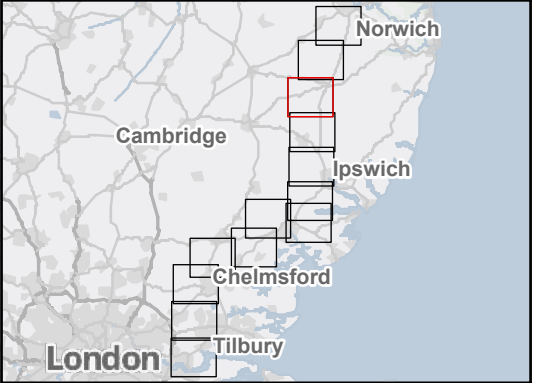

B	May 2026	FOR DCO APPLICATION	SS	AF	KB
A	Aug 2025	FOR DCO APPLICATION	SS	AF	KB
Rev	Date	Description	Drawn	Check	Approv

PROJECT:
 nationalgrid Norwich to Tilbury

Planning Inspectorate App Number: EN020027
 Regulation 5(2)(a)

Title:
 Figure 13.6 - Landscape and Visual -
 Landscape Character Types and
 Landscape Character Areas
 Page 3 of 13

Designed	L. Cargill	Date	May 26
Drawn	S. Sarkar	Date	May 26
Checked	A. Fell	Date	May 26
Approved	K. Burrows	Date	May 26
Scale:	1:50,000	Datum:	AOD
Original Size:	A3	Grid:	OS
Suitability Code:	A2	Project Number:	10059280

Accepted as Concept Stage

Drawing Number: 10059280-ARC-ELS-ZZ-DR-ZZ-00243
 Revision: B

FOR CONTINUATION SEE PAGE 3

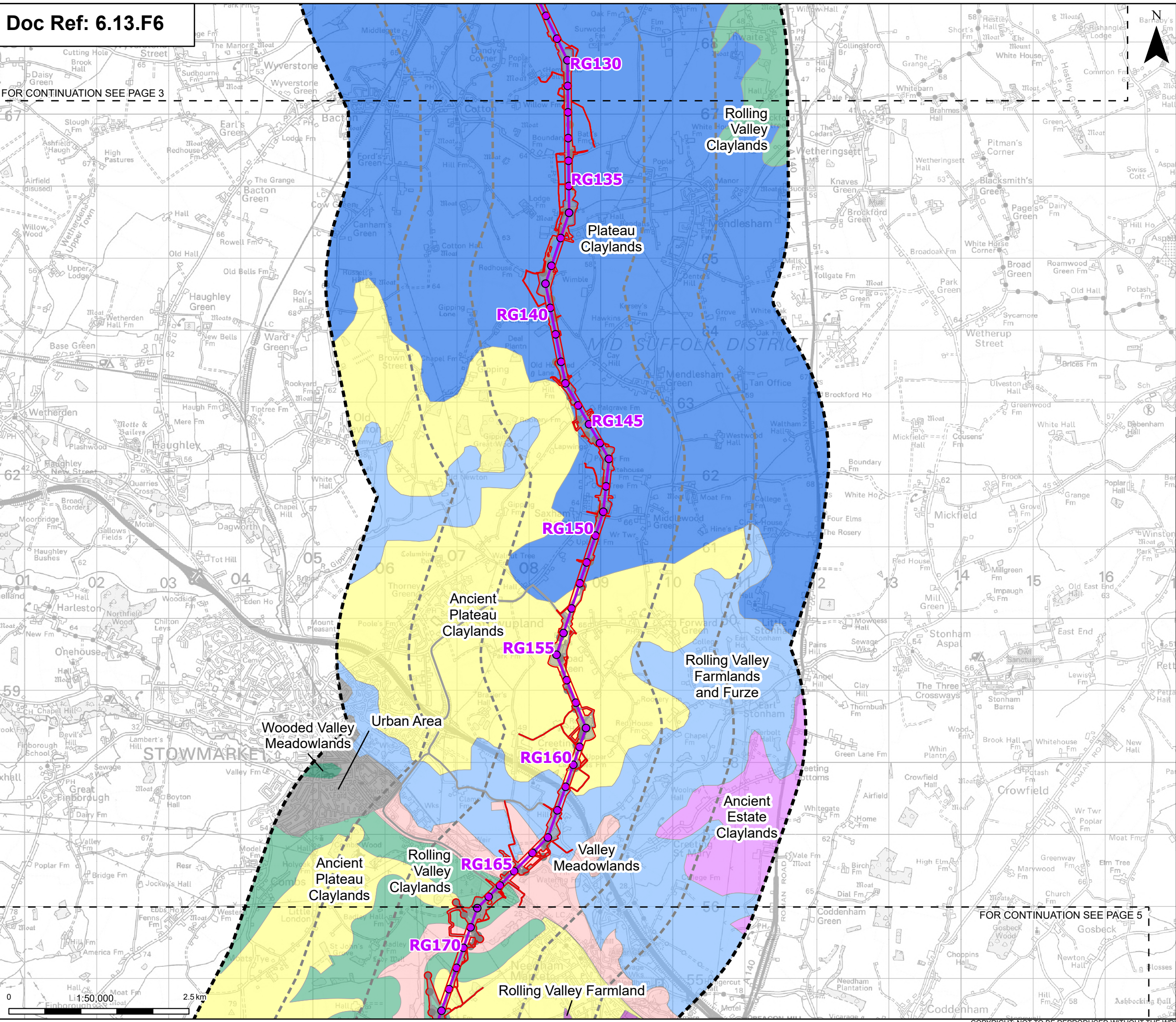

Proposed project design details

- Order limits
- Sheet index outline
- Proposed standard lattice pylon location
- Proposed overhead line alignment
- Environmental mitigation
- Other temporary and permanent construction and operational works

Discipline specific constraints

- 1 km buffer
- 2 km buffer
- LVIA Study Area

Landscape Character Types - Counties

- Ancient Estate Claylands
- Ancient Plateau Claylands
- Plateau Claylands
- Rolling Valley Claylands
- Rolling Valley Farmland
- Rolling Valley Farmlands and Furze
- Urban Area
- Valley Meadowlands
- Wooded Valley Meadowlands

Note: The proposed overhead line alignment and proposed underground cable alignment together comprise the alignment. For further details regarding the design, please refer to Figures 4.1 (document reference 6.4.F1) and 4.2 (document reference 6.4.F2).

Notes: © Crown copyright and database rights 2025 Ordnance Survey AC000080122, Contains public sector information licensed under the Open Government Licence v3.0, © National Grid UK

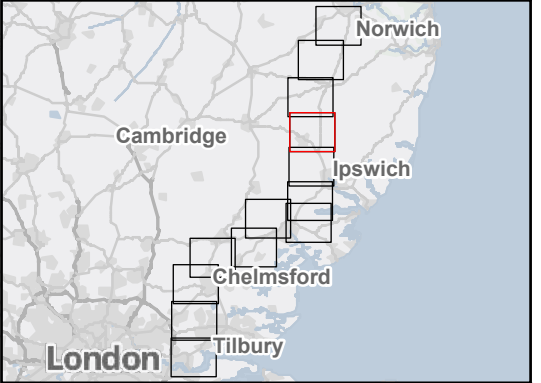

Rev	Date	Description	Drawn	Check	Approv
B	May 2026	FOR DCO APPLICATION	SS	AF	KB
A	Aug 2025	FOR DCO APPLICATION	SS	AF	KB

PROJECT:
nationalgrid Norwich to Tilbury

Planning Inspectorate App Number: EN020027
Regulation 5(2)(a)

Title:
Figure 13.6 - Landscape and Visual -
Landscape Character Types and
Landscape Character Areas
Page 4 of 13

Designed	L. Cargill	Date	May 26
Drawn	S. Sarkar	Date	May 26
Checked	A. Fell	Date	May 26
Approved	K. Burrows	Date	May 26
Scale:	1:50,000	Datum:	AOD
Original Size:	A3	Grid:	OS
Suitability Code:	A2	Project Number:	10059280

Accepted as Concept Stage

Drawing Number:	10059280-ARC-ELS-ZZ-DR-ZZ-00243	Revision:	B
-----------------	---------------------------------	-----------	---

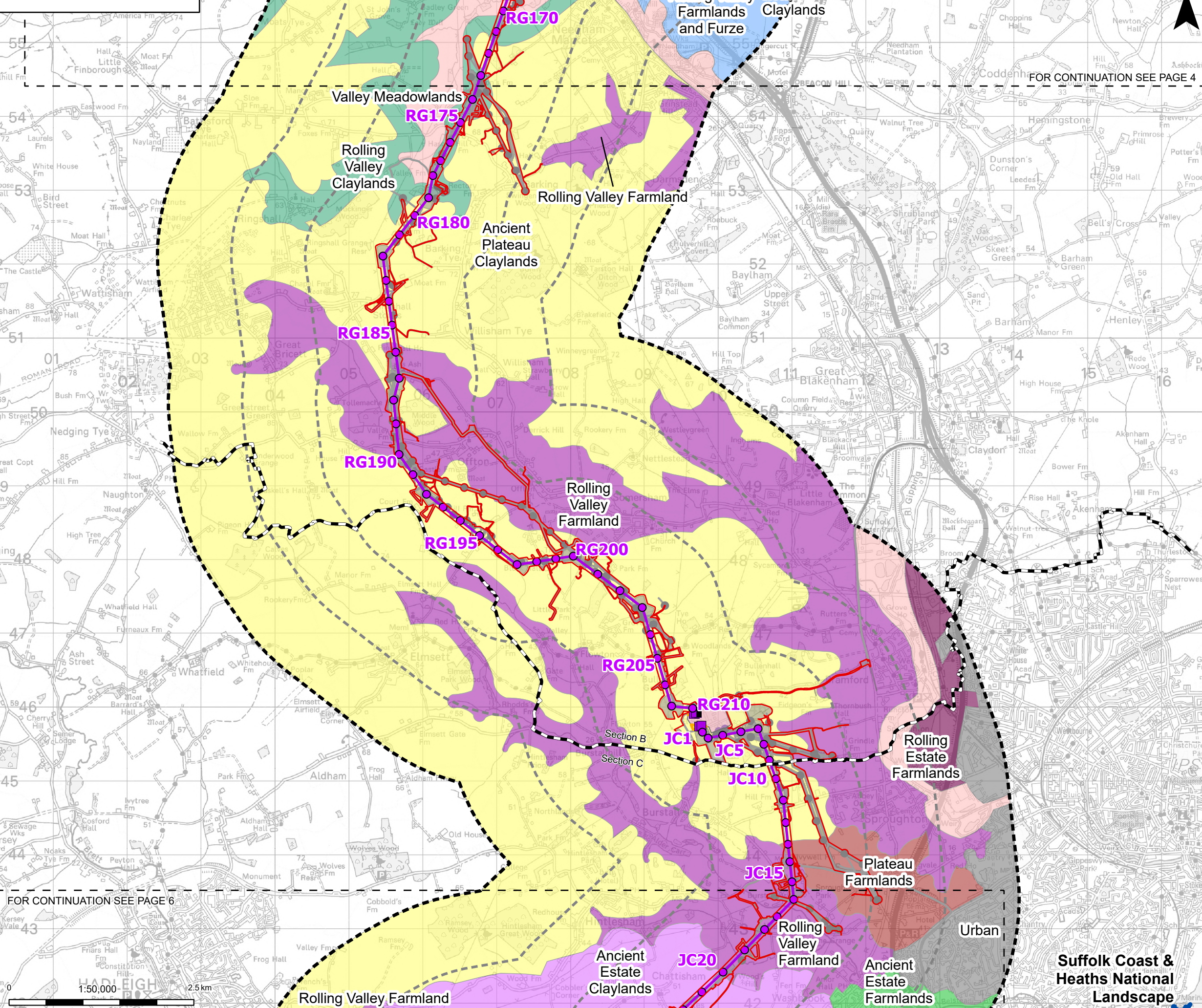

Order limits
 Sheet index outline
 Project section line

Proposed project design details
 Proposed full line tension gantry
 Proposed low duty gantry
 Proposed standard lattice pylon location
 Proposed overhead line alignment
 Bramford Substation
 Bramford Substation Extension
 Environmental mitigation
 Other temporary and permanent construction and operational works

Discipline specific constraints
 1 km buffer
 2 km buffer
 LVIA Study Area

National Landscape
 Landscape Character Types - Counties

Proposed project design details
 Ancient Estate Claylands
 Ancient Estate Farmlands
 Ancient Plateau Claylands
 Plateau Farmlands
 Rolling Valley Claylands
 Rolling Valley Farmland
 Rolling Valley Farmlands and Furze
 Urban
 Valley Meadowlands
 Rolling Estate Farmlands

Note: The proposed overhead line alignment and proposed underground cable alignment together comprise the alignment.
 For further details regarding the design, please refer to Figures 4.1 (document reference 6.4.F1) and 4.2 (document reference 6.4.F2).

Notes: © Crown copyright and database rights 2025 Ordnance Survey AC000808122, Contains public sector information licensed under the Open Government Licence v3.0, © National Grid UK

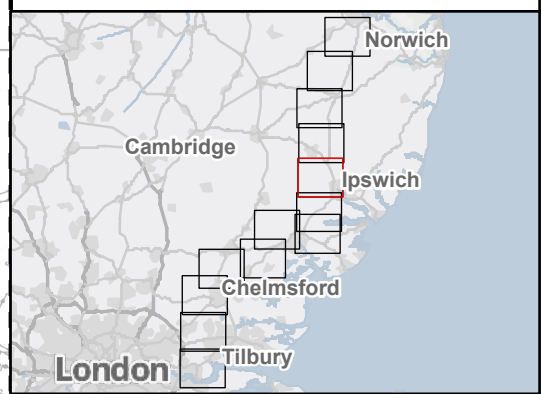

Rev	Date	Description	Drawn	Check	Approv
B	May 2026	FOR DCO APPLICATION	SS	AF	KB
A	Aug 2025	FOR DCO APPLICATION	SS	AF	KB

PROJECT:
nationalgrid Norwich to Tilbury

Planning Inspectorate App Number: EN020027
 Regulation 5(2)(a)

Title:
Figure 13.6 - Landscape and Visual - Landscape Character Types and Landscape Character Areas
 Page 5 of 13

Designed	L. Cargill	Date	May 26
Drawn	S. Sarkar	Date	May 26
Checked	A. Fell	Date	May 26
Approved	K. Burrows	Date	May 26
Scale:	1:50,000	Datum:	AOD
Original Size:	A3	Grid:	OS
Suitability Code:	A2	Project Number:	10059280

Suitability Description:
 Accepted as Concept Stage

Drawing Number:
 10059280-ARC-ELS-ZZ-DR-ZZ-00243

Revision:
 B

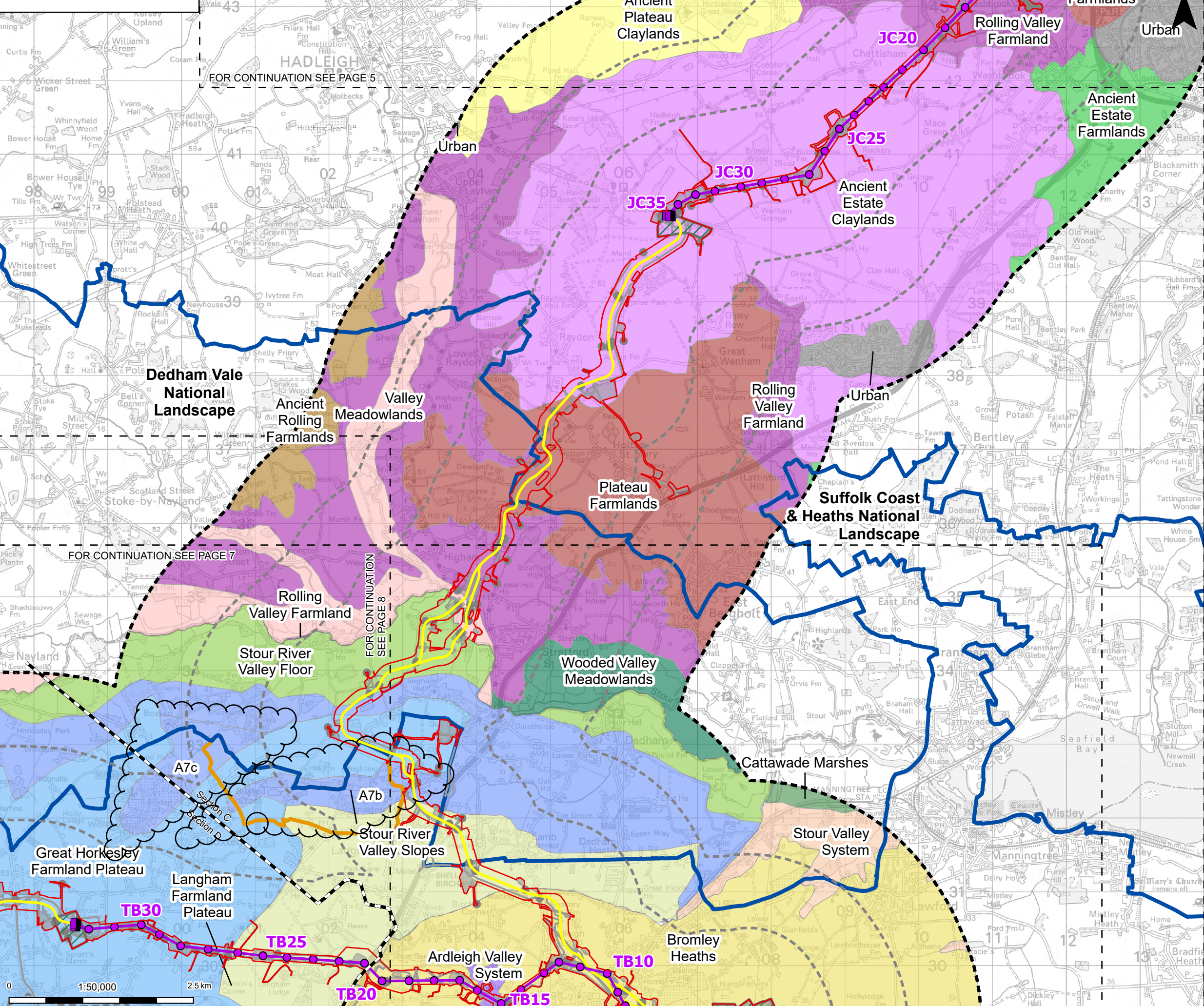

Order limits

- Order limits
- Sheet index outline
- Project section line

Proposed project design details

- Proposed full line tension gantry
- Proposed standard lattice pylon location
- Proposed overhead line alignment
- Proposed underground cable alignment
- Proposed cable sealing end compound (CSEC)
- Environmental area
- Environmental mitigation
- Other temporary and permanent construction and operational works

Discipline specific constraints

- 1 km buffer
- 2 km buffer
- LVIA Study Area
- National Landscape
- Stour Valley Project Area

Landscape Character Types - Counties

- LCA B6: Great Horkesley Farmland Plateau
- LCA B7: Langham Farmland Plateau
- LCA A8: Stour River Valley Floor
- LCA A7: Stour River Valley Slopes
- LCA 6A: Stour Valley System
- Ancient Estate Claylands
- Ancient Estate Farmlands
- Ancient Plateau Claylands
- Ancient Rolling Farmlands
- Plateau Farmlands
- Rolling Valley Farmland
- Urban
- Valley Meadowlands
- Wooded Valley Meadowlands

Landscape Character Areas - Local Authorities

- LCA 6B: Ardleigh Valley System
- LCA 7A: Bromley Heaths
- Cattawade Marshes

Note: The proposed overhead line alignment and proposed underground cable alignment together comprise the alignment. For further details regarding the design, please refer to Figures 4.1 (document reference 6.4.F1) and 4.2 (document reference 6.4.F2).

Notes: © Crown copyright and database rights 2025 Ordnance Survey AC000868122, Contains public sector information licensed under the Open Government Licence v3.0, © National Grid UK

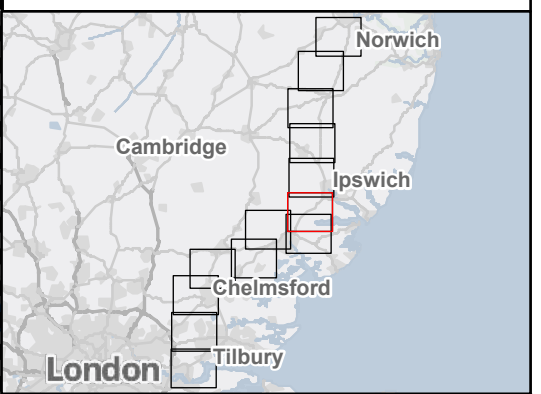

Rev	Date	Description	Drawn	Check	Approv
B	May 2026	FOR DCO APPLICATION	SS	AF	KB
A	Aug 2025	FOR DCO APPLICATION	SS	AF	KB

PROJECT:
nationalgrid Norwich to Tilbury

Planning Inspectorate App Number: EN020027
 Regulation 5(2)(a)

Title:
Figure 13.6 - Landscape and Visual - Landscape Character Types and Landscape Character Areas
 Page 6 of 13

Designed	L. Cargill	Date	May 26
Drawn	S. Sarkar	Date	May 26
Checked	A. Fell	Date	May 26
Approved	K. Burrows	Date	May 26
Scale:	1:50,000	Datum:	AOD
Original Size:	A3	Grid:	OS
Suitability Code:	A2	Project Number:	10059280

Accepted as Concept Stage

Drawing Number:
 10059280-ARC-ELS-ZZ-DR-ZZ-00243

Revision:
 B

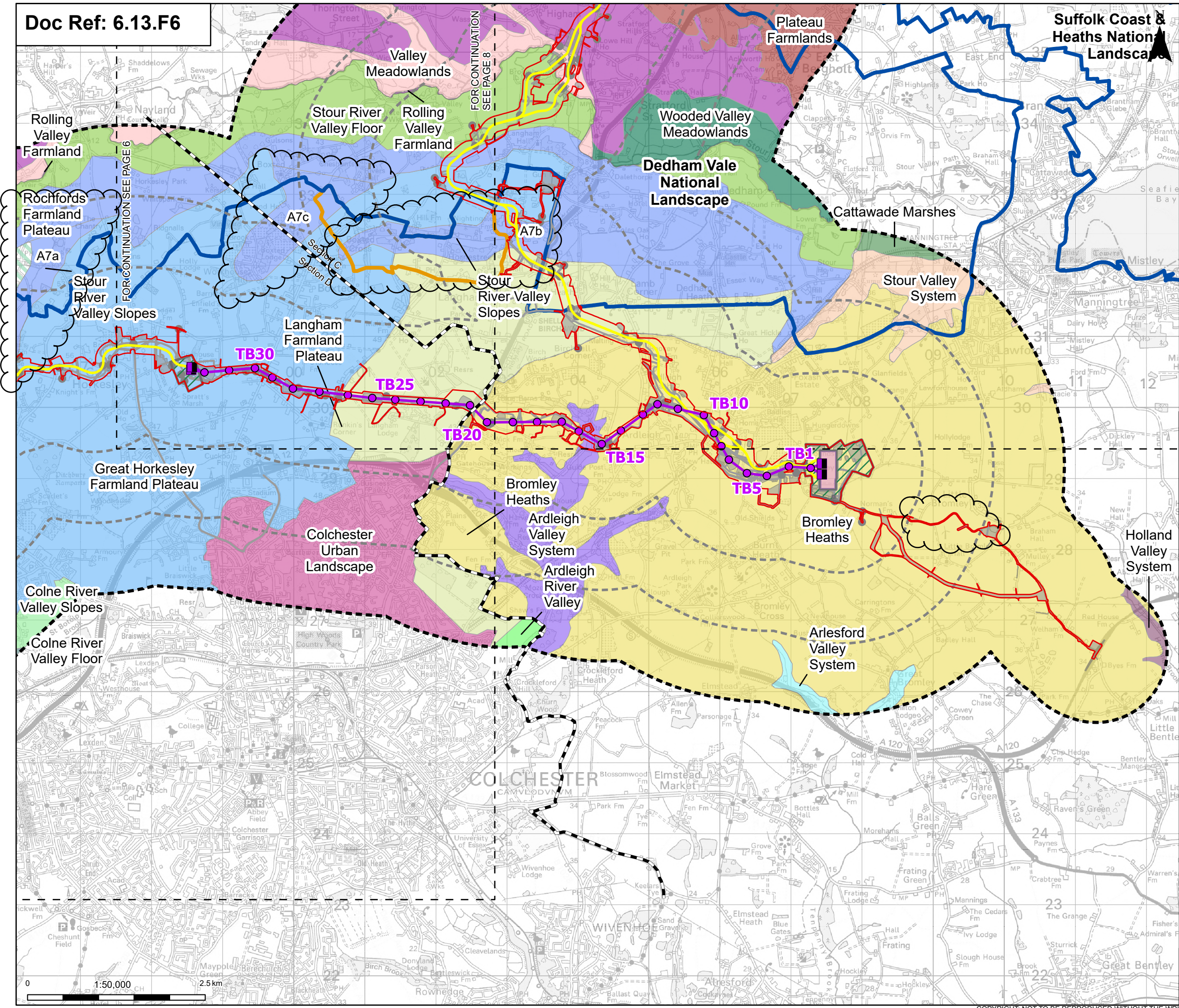

Order limits

- Order limits
- Sheet index outline
- Project section line

Proposed project design details

- Proposed full line tension gantry
- Proposed standard lattice pylon location
- Proposed overhead line alignment
- Proposed underground cable alignment
- Proposed DNO Substation
- Proposed East Anglia Connection Node (EACN) Substation
- Proposed cable sealing end compound (CSEC)
- Environmental area
- Environmental mitigation
- Other temporary and permanent construction and operational works

Discipline specific constraints

- 1 km buffer
- 2 km buffer
- LVIA Study Area
- National Landscape
- Stour Valley Project Area

Landscape Character Areas - Local Authorities

- Ardleigh River Valley
- LCA 6B: Arleigh Valley System
- LCA 6C: Arlesford Valley System

Landscape Character Types - Counties

- Plateau Farmlands
- Rolling Valley Farmland
- Valley Meadowlands
- Wooded Valley Meadowlands

LCA 7A: Bromley Heaths

- Cattawade Marshes
- Colchester Urban Landscape
- LCA A4: Colne River Valley Floor
- LCA A5: Colne River Valley Slopes
- LCA B6: Great Horkeley Farmland Plateau
- Holland Valley System
- LCA B7: Langham Farmland Plateau
- LCA B5: Rochfords Farmland Plateau
- LCA A8: Stour River Valley Floor
- LCA A7: Stour River Valley Slopes
- LCA 6A: Stour Valley System

Note: The proposed overhead line alignment and proposed underground cable alignment together comprise the alignment. For further details regarding the design, please refer to Figures 4.1 (document reference 6.4.F1) and 4.2 (document reference 6.4.F2).

Landscape Character Areas - Local Authorities selection

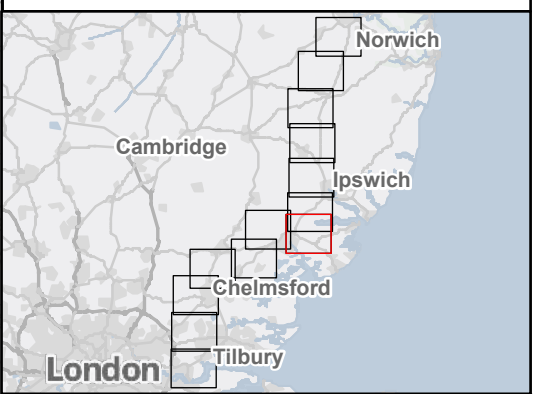

Rev	Date	Description	Drawn	Check	Approv
B	May 2026	FOR DCO APPLICATION	SS	AF	KB
A	Aug 2025	FOR DCO APPLICATION	SS	AF	KB

PROJECT:
nationalgrid Norwich to Tilbury

Planning Inspectorate App Number: EN020027
 Regulation 5(2)(a)

Title:
 Figure 13.6 - Landscape and Visual - Landscape Character Types and Landscape Character Areas
 Page 7 of 13

Designed	L. Cargill	Date	May 26
Drawn	S. Sarkar	Date	May 26
Checked	A. Fell	Date	May 26
Approved	K. Burrows	Date	May 26
Scale:	1:50,000	Datum:	AOD
Original Size:	A3	Grid:	OS
Suitability Code:	A2	Project Number:	10059280

Accepted as Concept Stage

Drawing Number: 10059280-ARC-ELS-ZZ-DR-ZZ-00243
 Revision: B

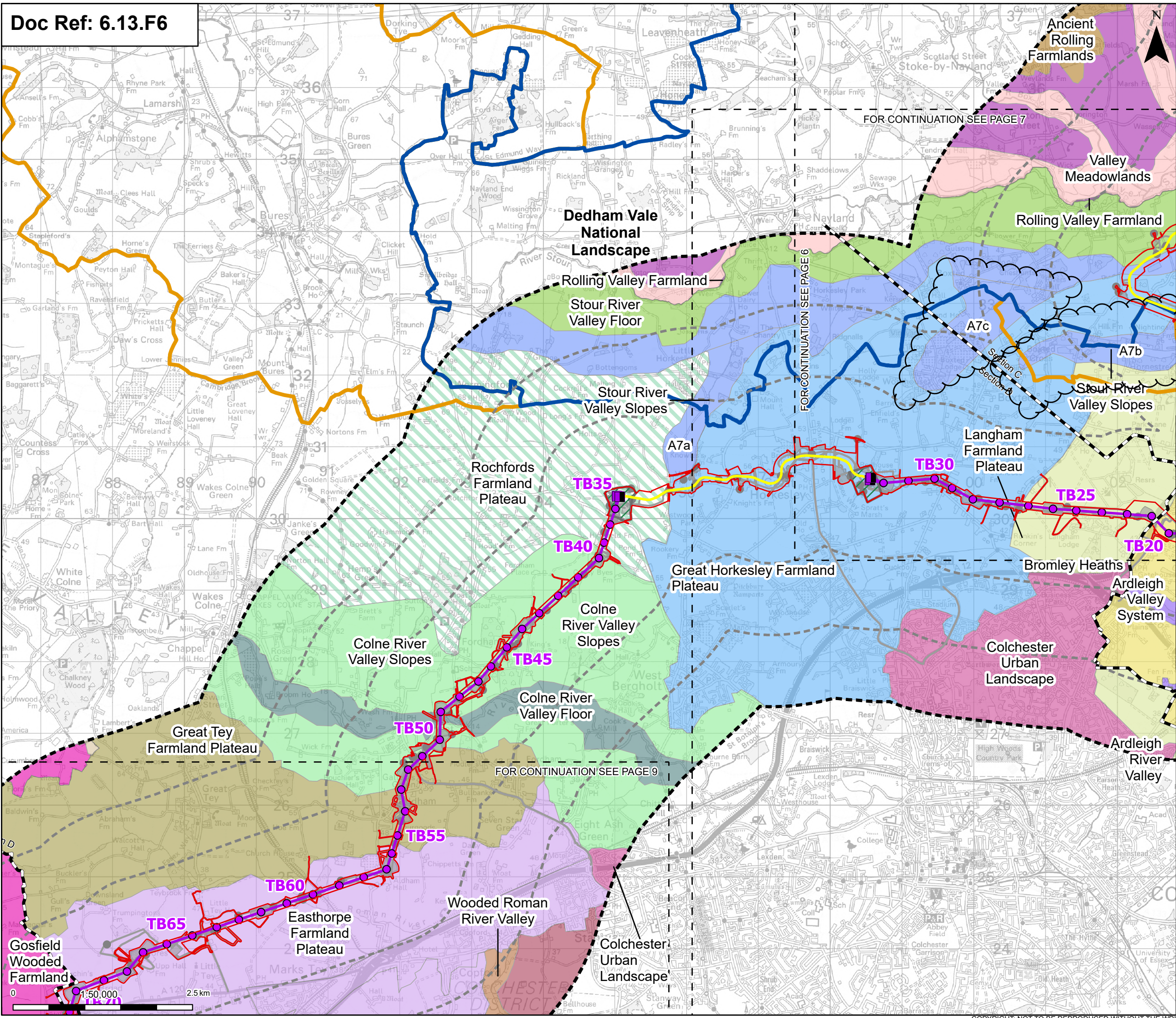

Order limits

- Sheet index outline
- Project section line

Proposed project design details

- Proposed full line tension gantry
- Proposed standard lattice pylon location
- Proposed overhead line alignment
- Proposed underground cable alignment
- Proposed cable sealing end compound (CSEC)
- Environmental area
- Environmental mitigation
- Other temporary and permanent construction and operational works

Discipline specific constraints

- 1 km buffer
- 2 km buffer
- LVIA Study Area
- National Landscape
- Stour Valley Project Area

Landscape Character Areas - Local Authorities

- Ardleigh River Valley
- LCA 6B: Ardleigh Valley System
- LCA 7A: Bromley Heaths Colchester Urban Landscape
- LCA A4: Colne River Valley Floor
- LCA A5: Colne River Valley Slopes

Landscape Character Areas - Counties

- LCA B2: Easthorpe Farmland Plateau
- LCA B6: Great Horkeley Farmland Plateau
- LCA B4: Great Tey Farmland Plateau
- LCA B7: Langham Farmland Plateau
- LCA B5: Rochfords Farmland Plateau
- LCA B3: Southern Colchester Farmland Plateau
- LCA A8: Stour River Valley Floor
- LCA A7: Stour River Valley Slopes
- LCA A2: Wooded Roman River Valley

Landscape Character Types - Counties

- Colne Valley
- Gosfield Wooded Farmland
- Ancient Rolling Farmlands
- Rolling Valley Farmland
- Valley Meadowlands

Note: The proposed overhead line alignment and proposed underground cable alignment together comprise the alignment. For further details regarding the design, please refer to Figures 4.1 (document reference 6.4.F1) and 4.2 (document reference 6.4.F2).

Landscape Character Areas - Local Authorities selection

Notes: © Crown copyright and database rights 2025 Ordnance Survey ACO000608122, Contains public sector information licensed under the Open Government Licence v3.0, © National Grid UK

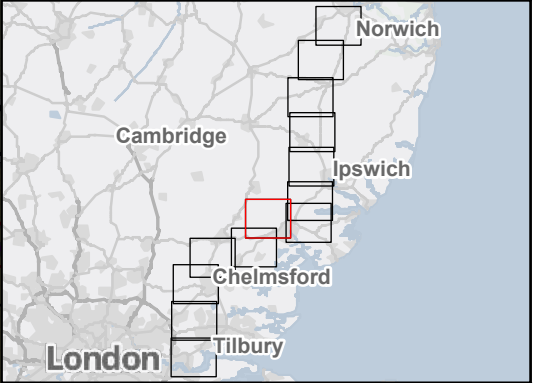

Rev	Date	Description	Drawn	Check	Approv
B	May 2026	FOR DCO APPLICATION	SS	AF	KB
A	Aug 2025	FOR DCO APPLICATION	SS	AF	KB

PROJECT: **nationalgrid** Norwich to Tilbury

Planning Inspectorate App Number: EN020027
Regulation 5(2)(a)

Title:
Figure 13.6 - Landscape and Visual - Landscape Character Types and Landscape Character Areas
Page 8 of 13

Designed	L. Cargill	Date	May 26
Drawn	S. Sarkar	Date	May 26
Checked	A. Fell	Date	May 26
Approved	K. Burrows	Date	May 26
Scale:	1:50,000	Datum:	AOD
Original Size:	A3	Grid:	OS
Suitability Code:	A2	Project Number:	10059280

Accepted as Concept Stage

Drawing Number: 10059280-ARC-ELS-ZZ-DR-ZZ-00243
Revision: B

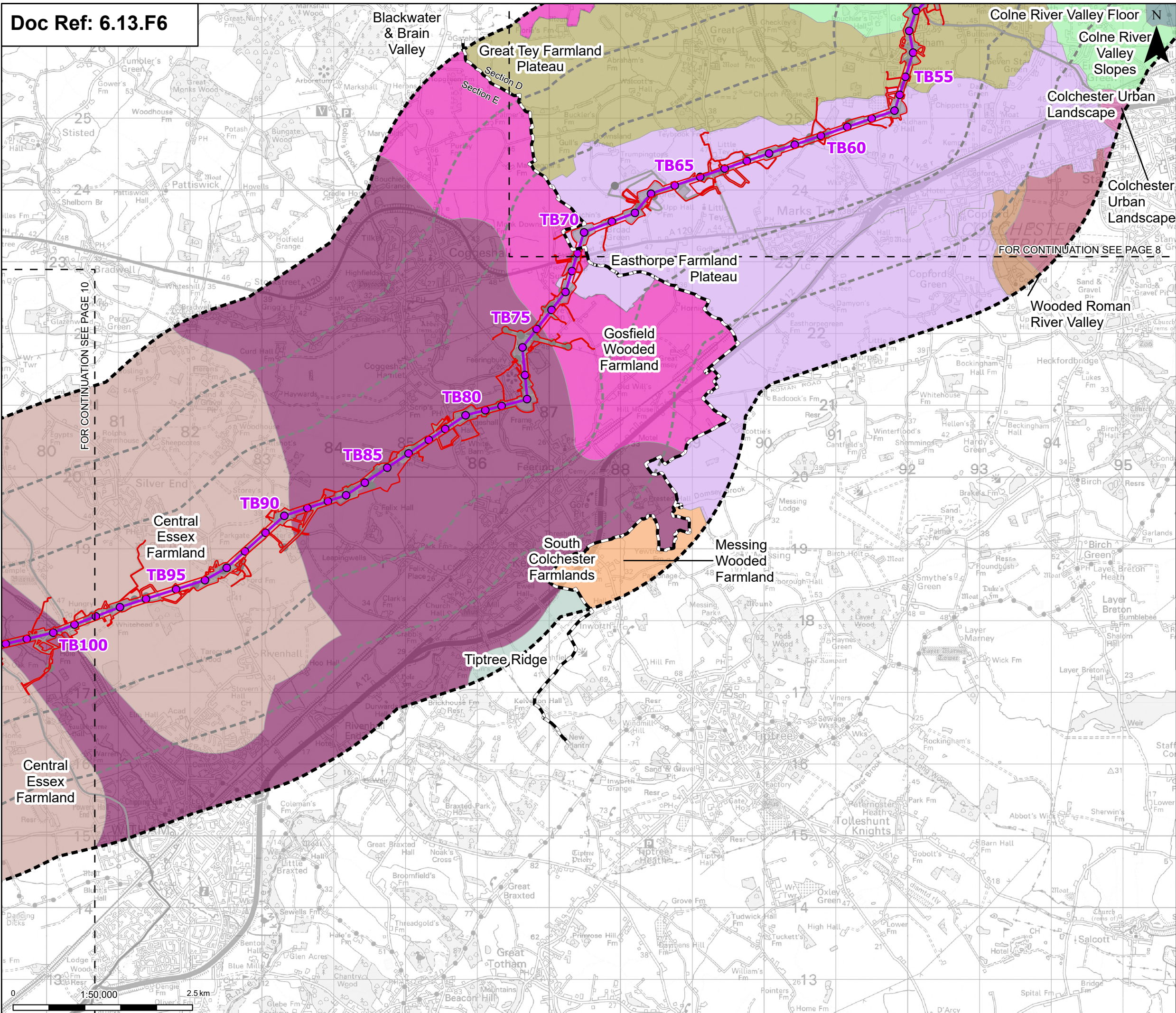

Order limits

- Sheet index outline
- Project section line

Proposed project design details

- Proposed standard lattice pylon location
- Proposed overhead line alignment
- Environmental mitigation
- Other temporary and permanent construction and operational works

Discipline specific constraints

- 1 km buffer
- 2 km buffer
- LVIA Study Area

Landscape Character Areas - Counties

- LCA B4: Great Tey Farmland Plateau
- LCA F1: Messing Wooded Farmland
- LCA B3: Southern Colchester Farmland Plateau
- LCA A2: Wooded Roman River Valley
- LCA B1: Central Essex Farmland
- South Colchester Farmlands
- Tiptree Ridge
- Gosfield Wooded Farmland
- LCA C6: Blackwater & Brain Valley

Landscape Character Areas - Local Authorities

- Colchester Urban Landscape
- LCA A4: Colne River Valley Floor
- LCA A5: Colne River Valley Slopes
- LCA B2: Easthorpe Farmland Plateau

Note: The proposed overhead line alignment and proposed underground cable alignment together comprise the alignment. For further details regarding the design, please refer to Figures 4.1 (document reference 6.4.F1) and 4.2 (document reference 6.4.F2).

Notes: © Crown copyright and database rights 2025 Ordnance Survey AC000068122, Contains public sector information licensed under the Open Government Licence v3.0, © National Grid UK

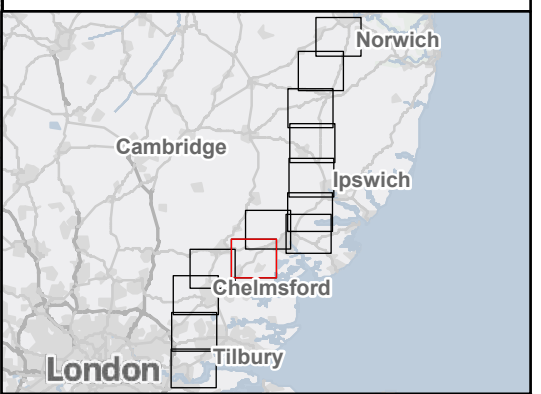

Rev	Date	Description	Drawn	Check	Approv
B	May 2026	FOR DCO APPLICATION	SS	AF	KB
A	Aug 2025	FOR DCO APPLICATION	SS	AF	KB

PROJECT:
nationalgrid Norwich to Tilbury

Planning Inspectorate App Number: EN020027
Regulation 5(2)(a)

Title:
Figure 13.6 - Landscape and Visual -
Landscape Character Types and
Landscape Character Areas
Page 9 of 13

Designed	L. Cargill	Date	May 26
Drawn	S. Sarkar	Date	May 26
Checked	A. Fell	Date	May 26
Approved	K. Burrows	Date	May 26
Scale:	1:50,000	Datum:	AOD
Original Size:	A3	Grid:	OS
Suitability Code:	A2	Project Number:	10059280

Accepted as Concept Stage

Drawing Number: 10059280-ARC-ELS-ZZ-DR-ZZ-00243
Revision: B

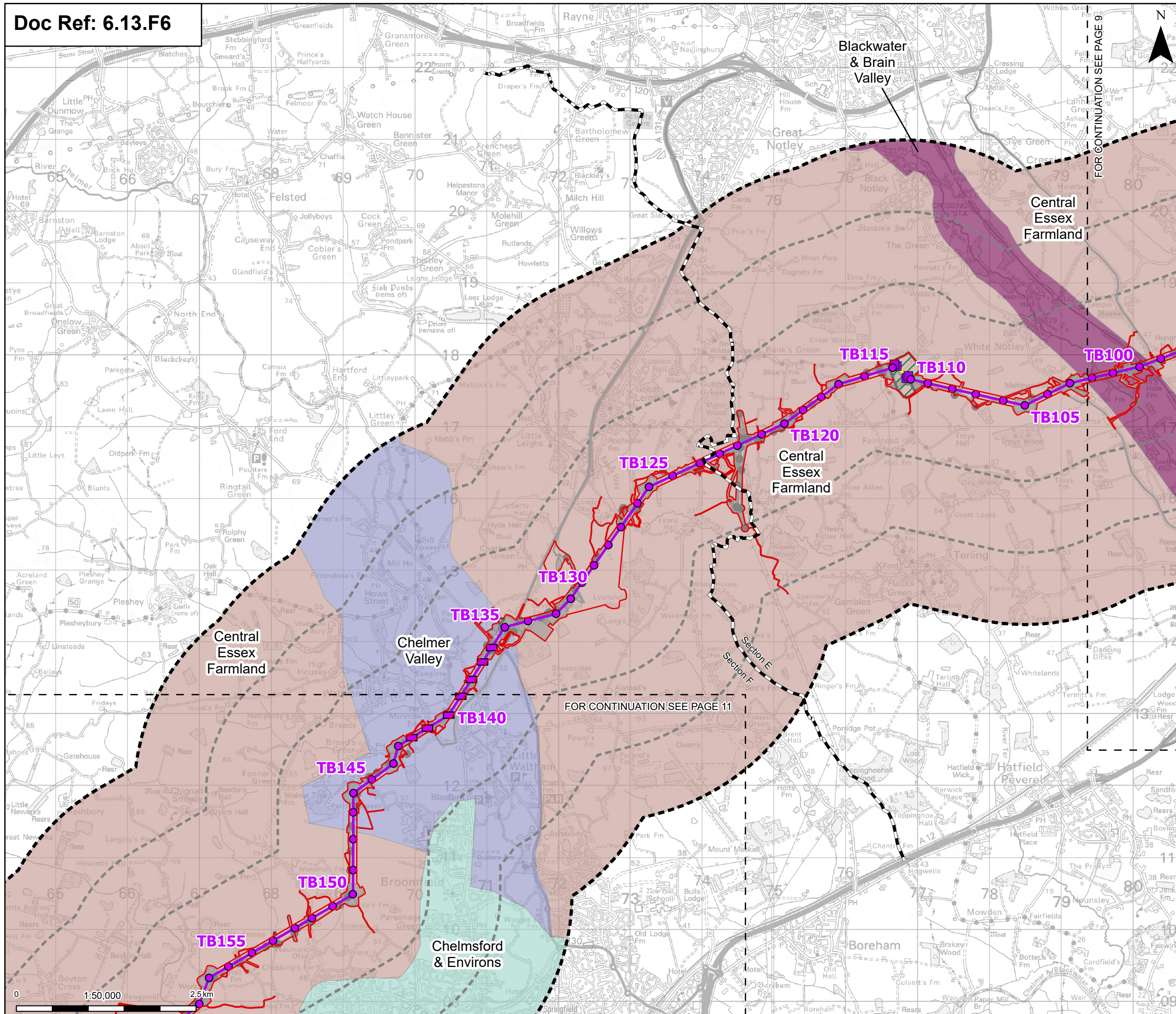

Order limits

- Sheet index outline
- Project section line

Proposed project design details

- Proposed low duty gantry location
- Proposed low height pylon location
- Proposed standard lattice pylon location
- Proposed overhead line alignment
- Proposed underground cable alignment
- Proposed cable sealing end compound (CSEC)
- Environmental area
- Environmental mitigation
- Other temporary and permanent construction and operational works

Discipline specific constraints

- 1 km buffer
- 2 km buffer
- LVIA Study Area

Landscape Character Areas - Counties

- LCA B1: Central Essex Farmland
- LCA C5: Chelmer Valley
- LCA G2: Chelmsford & Environs
- LCA C6: Blackwater & Brain Valley

Note: The proposed overhead line alignment and proposed underground cable alignment together comprise the alignment. For further details regarding the design, please refer to Figures 4.1 (document reference 6.4.F1) and 4.2 (document reference 6.4.F2).

Notes: © Crown copyright and database rights 2025 Ordnance Survey AC000080122, Contains public sector information licensed under the Open Government Licence v3.0, © National Grid UK

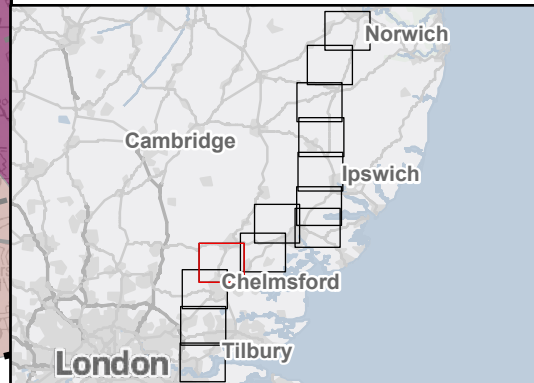

Rev	Date	Description	Drawn	Check	Approv
B	May 2026	FOR DCO APPLICATION	SS	AF	KB
A	Aug 2025	FOR DCO APPLICATION	SS	AF	KB

PROJECT:
nationalgrid Norwich to Tilbury

Planning Inspectorate App Number: EN020027
 Regulation 5(2)(a)

Title:
Figure 13.6 - Landscape and Visual - Landscape Character Types and Landscape Character Areas
 Page 10 of 13

Designed	L. Cargill	Date	May 26
Drawn	S. Sarkar	Date	May 26
Checked	A. Fell	Date	May 26
Approved	K. Burrows	Date	May 26
Scale:	1:50,000	Datum:	AOD
Original Size:	A3	Grid:	OS
Suitability Code:	A2	Project Number:	10059280

Suitability Description:
 Accepted as Concept Stage

Drawing Number:
 10059280-ARC-ELS-ZZ-DR-ZZ-00243

Revision:
 B

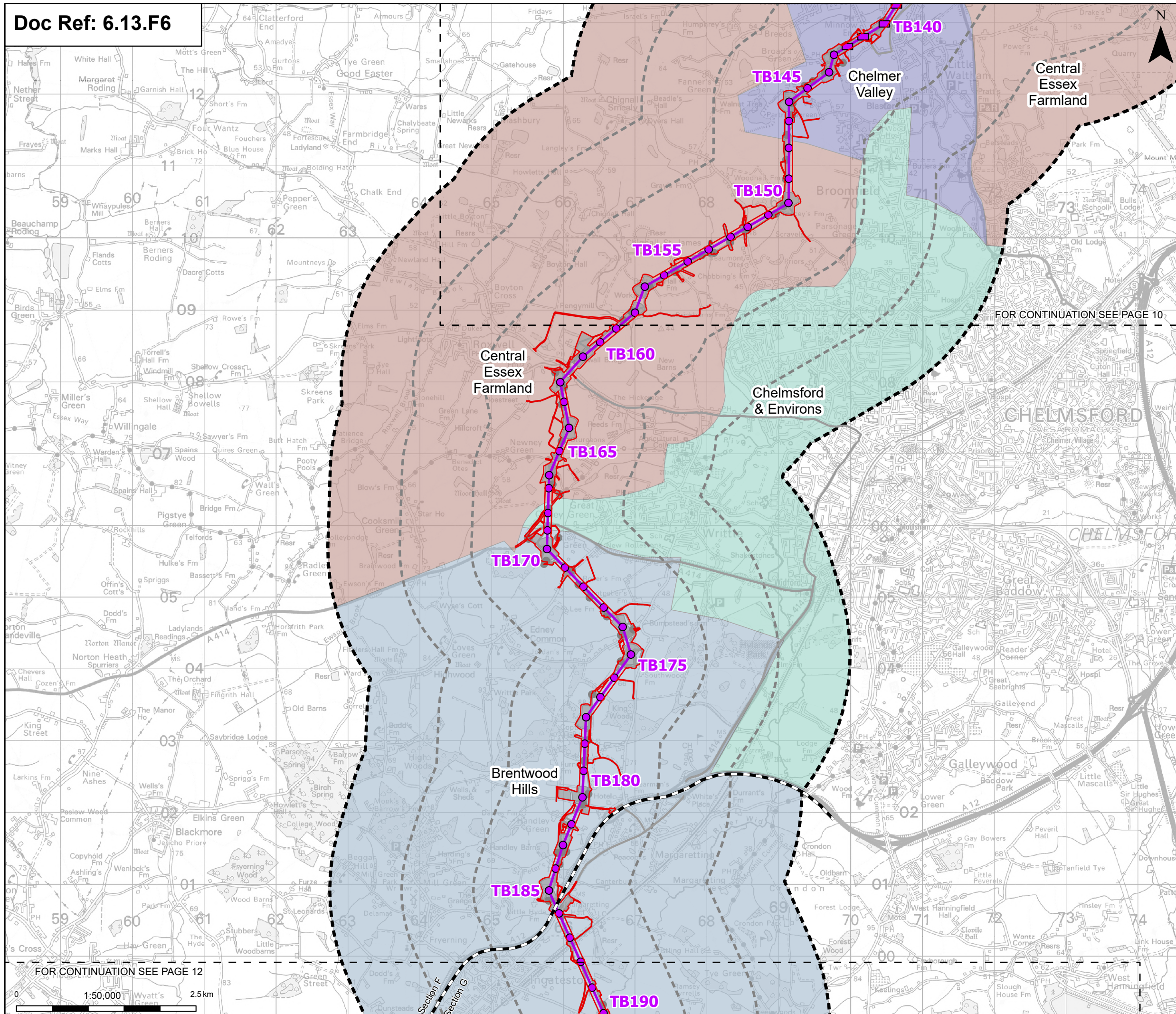

Order limits
 Sheet index outline
 Project section line

Proposed project design details
 Proposed low height pylon location
 Proposed standard lattice pylon location
 Proposed overhead line alignment
 Environmental mitigation
 Other temporary and permanent construction and operational works

Discipline specific constraints
 1 km buffer
 2 km buffer

LVIA Study Area
 Landscape Character Areas - Counties
 LCA D2: Brentwood Hills
 LCA B1: Central Essex Farmland
 LCA C5: Chelmer Valley
 LCA G2: Chelmsford & Environs

Note: The proposed overhead line alignment and proposed underground cable alignment together comprise the alignment. For further details regarding the design, please refer to Figures 4.1 (document reference 6.4.F1) and 4.2 (document reference 6.4.F2).

Notes: © Crown copyright and database rights 2025 Ordnance Survey AC000080122, Contains public sector information licensed under the Open Government Licence v3.0, © National Grid UK

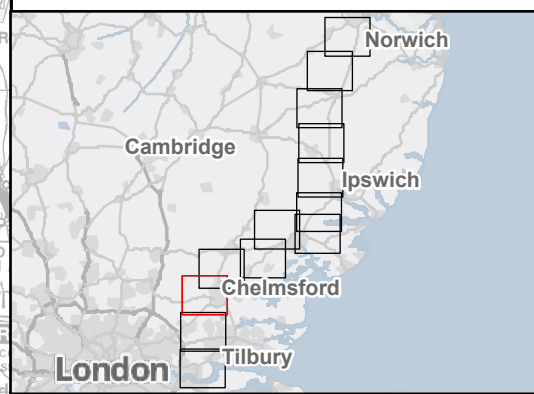

Rev	Date	Description	Drawn	Check	Approv
B	May 2026	FOR DCO APPLICATION	SS	AF	KB
A	Aug 2025	FOR DCO APPLICATION	SS	AF	KB

PROJECT:
nationalgrid Norwich to Tilbury

Planning Inspectorate App Number: EN020027
 Regulation 5(2)(a)

Title:
Figure 13.6 - Landscape and Visual - Landscape Character Types and Landscape Character Areas
 Page 11 of 13

Designed	L. Cargill	Date	May 26
Drawn	S. Sarkar	Date	May 26
Checked	A. Fell	Date	May 26
Approved	K. Burrows	Date	May 26
Scale:	1:50,000	Datum:	AOD
Original Size:	A3	Grid:	OS
Suitability Code:	A2	Project Number:	10059280

Suitability Description:
 Accepted as Concept Stage

Drawing Number:
 10059280-ARC-ELS-ZZ-DR-ZZ-00243

Revision:
 B

FOR CONTINUATION SEE PAGE 12

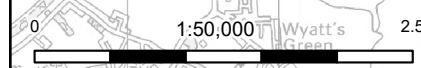

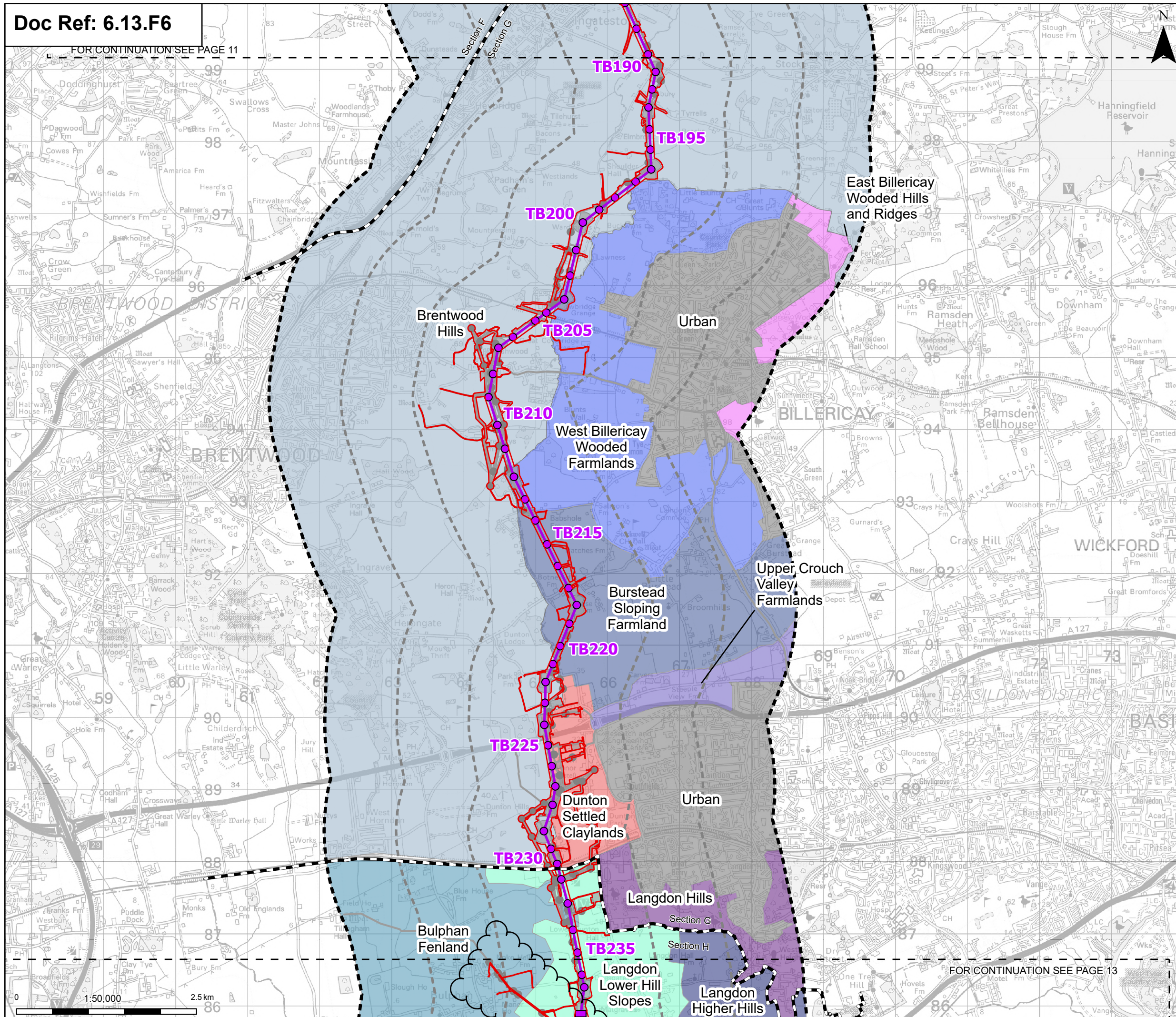

Order limits

- Sheet index outline
- Project section line

Proposed project design details

- Proposed low height pylon location
- Proposed standard lattice pylon location
- Proposed overhead line alignment
- Environmental mitigation
- Other temporary and permanent construction and operational works

Discipline specific constraints

- 1 km buffer
- 2 km buffer
- LVIA Study Area

Landscape Character Areas - Local Authorities

- Burstead Sloping Farmland
- Dunton Settled Claylands

Landscape Character Areas - Counties

- East Billericay Wooded Hills and Ridges
- Langdon Hills
- Upper Crouch Valley Farmlands
- Urban
- LCA 11: West Billericay Wooded Farmlands
- LCA A1: Bulphan Fenland
- LCA K1: Langdon Higher Hills
- LCA J1: Langdon Lower Hill Slopes
- LCA D2: Brentwood Hills

Note: The proposed overhead line alignment and proposed underground cable alignment together comprise the alignment. For further details regarding the design, please refer to Figures 4.1 (document reference 6.4.F1) and 4.2 (document reference 6.4.F2).

Notes: © Crown copyright and database rights 2025 Ordnance Survey AC000060122, contains public sector information licensed under the Open Government Licence v3.0, © National Grid UK

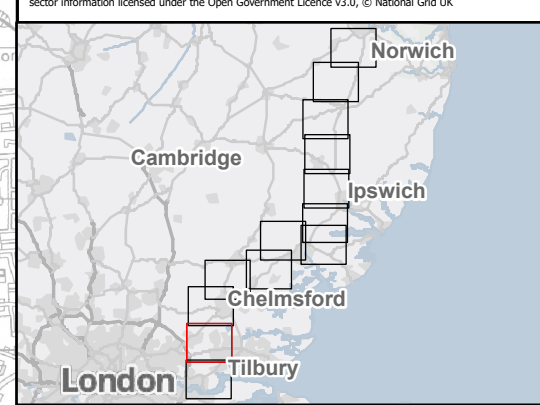

Rev	Date	Description	Drawn	Check	Approv
B	May 2026	FOR DCO APPLICATION	SS	AF	KB
A	Aug 2025	FOR DCO APPLICATION	SS	AF	KB

PROJECT:
nationalgrid Norwich to Tilbury

Planning Inspectorate App Number: EN020027
 Regulation 5(2)(a)

Title:
Figure 13.6 - Landscape and Visual - Landscape Character Types and Landscape Character Areas
 Page 12 of 13

Designed	L. Cargill	Date	May 26
Drawn	S. Sarkar	Date	May 26
Checked	A. Fell	Date	May 26
Approved	K. Burrows	Date	May 26
Scale:	1:50,000	Datum:	AOD
Original Size:	A3	Grid:	OS
Suitability Code:	A2	Project Number:	10059280

Suitability Description:
 Accepted as Concept Stage

Drawing Number:
 10059280-ARC-ELS-ZZ-DR-ZZ-00243

Revision:
 B

FOR CONTINUATION SEE PAGE 12

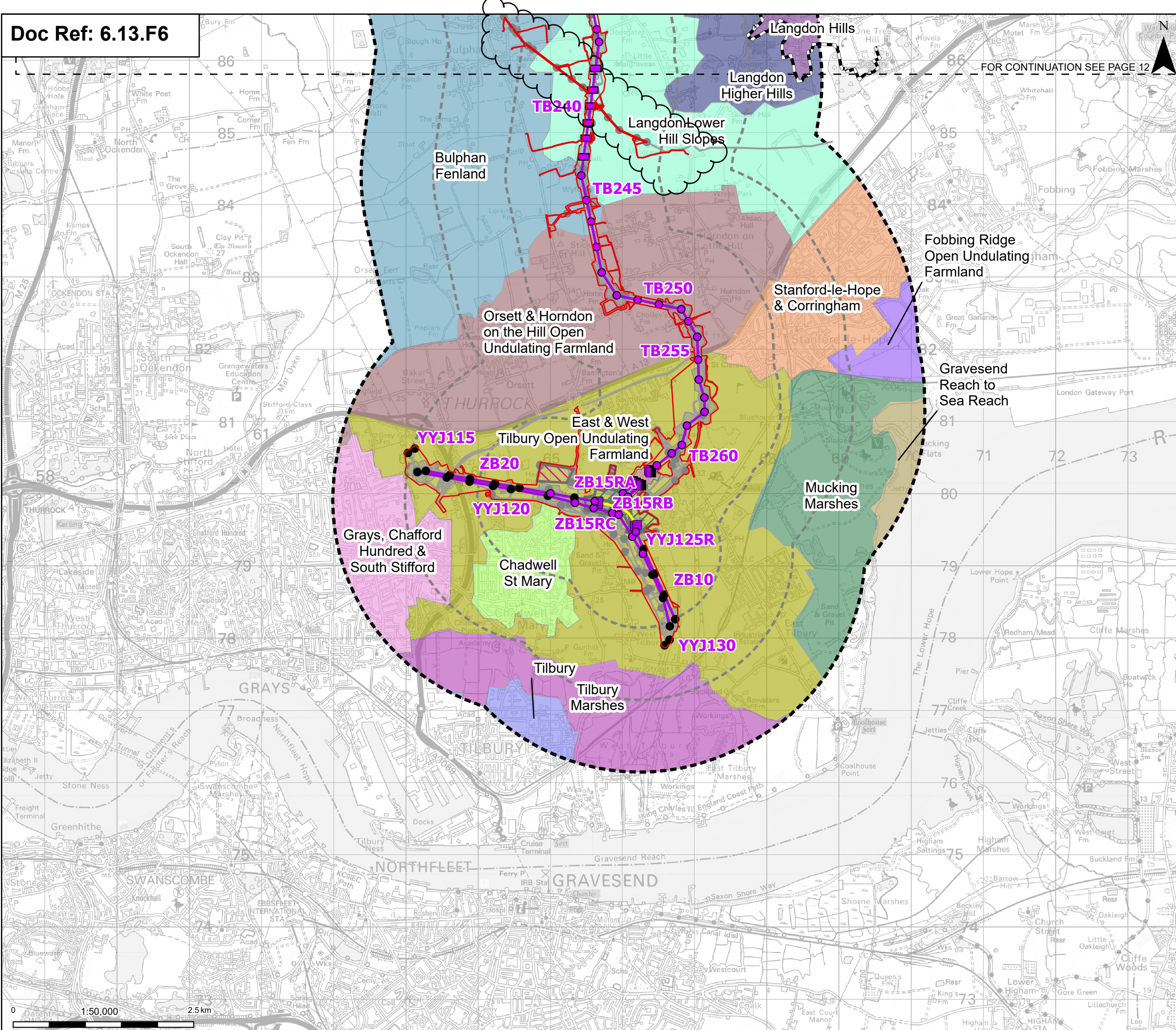

Order limits

- Sheet index outline
- Project section line

Proposed project design details

- Proposed full line tension gantry
- Proposed low duty gantry
- Proposed low height pylon location
- Existing pylon (modify)
- Proposed standard lattice pylon location
- Proposed overhead line alignment
- Proposed underground cable alignment
- Proposed Tilbury North Substation
- Proposed cable sealing end compound (CSEC)
- Environmental area
- Environmental mitigation
- Other temporary and permanent construction and operational works

Discipline specific constraints

- 1 km buffer
- 2 km buffer
- LVIA Study Area
- Landscape Character Areas - Local Authorities
- Langdon Hills

LCA A1: Bulphan Fenland

- LCA I1: Chadwell St Mary
- LCA H3: Fobbing Ridge Open Undulating Farmland
- LCA L2: Gravesend Reach to Sea Reach
- LCA E2: Grays, Chafford Hundred & South Stifford
- LCA K1: Langdon Higher Hills
- LCA J1: Langdon Lower Hill Slopes
- LCA F3: Mucking Marshes
- LCA H2: Orsett & Horndon on the Hill Open Undulating Farmland
- LCA I2: Stanford-le-Hope & Corringham
- LCA G3: Tilbury
- LCA F2: Tilbury Marshes
- LCA H1: East & West Tilbury Open Undulating Farmland

Note: The proposed overhead line alignment and proposed underground cable alignment together comprise the alignment. For further details regarding the design, please refer to Figures 4.1 (document reference 6.4.F1) and 4.2 (document reference 6.4.F2).

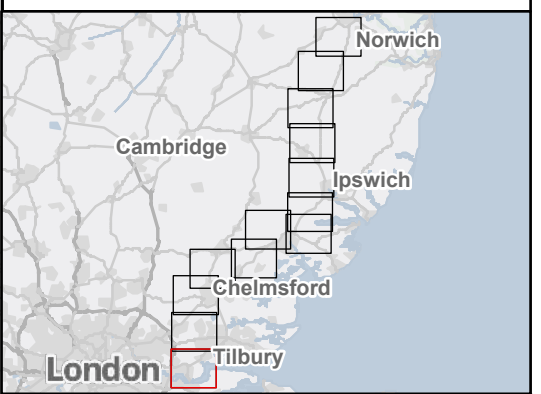

Rev	Date	Description	Drawn	Check	Approv
B	May 2026	FOR DCO APPLICATION	SS	AF	KB
A	Aug 2025	FOR DCO APPLICATION	SS	AF	KB

PROJECT:
nationalgrid Norwich to Tilbury
 Planning Inspectorate App Number: EN020027
 Regulation 5(2)(a)

Title:
Figure 13.6 - Landscape and Visual - Landscape Character Types and Landscape Character Areas
 Page 13 of 13

Designed	L. Cargill	Date	May 26
Drawn	S. Sarkar	Date	May 26
Checked	A. Fell	Date	May 26
Approved	K. Burrows	Date	May 26
Scale:	1:50,000	Datum:	AOD
Original Size:	A3	Grid:	OS
Suitability Code:	A2	Project Number:	10059280

Suitability Description:
 Accepted as Concept Stage
 Drawing Number: 10059280-ARC-ELS-ZZ-DR-ZZ-00243
 Revision: B

National Grid plc
National Grid House,
Warwick Technology Park,
Gallows Hill, Warwick.
CV34 6DA United Kingdom

Registered in England and Wales
No. 4031152
nationalgrid.com